

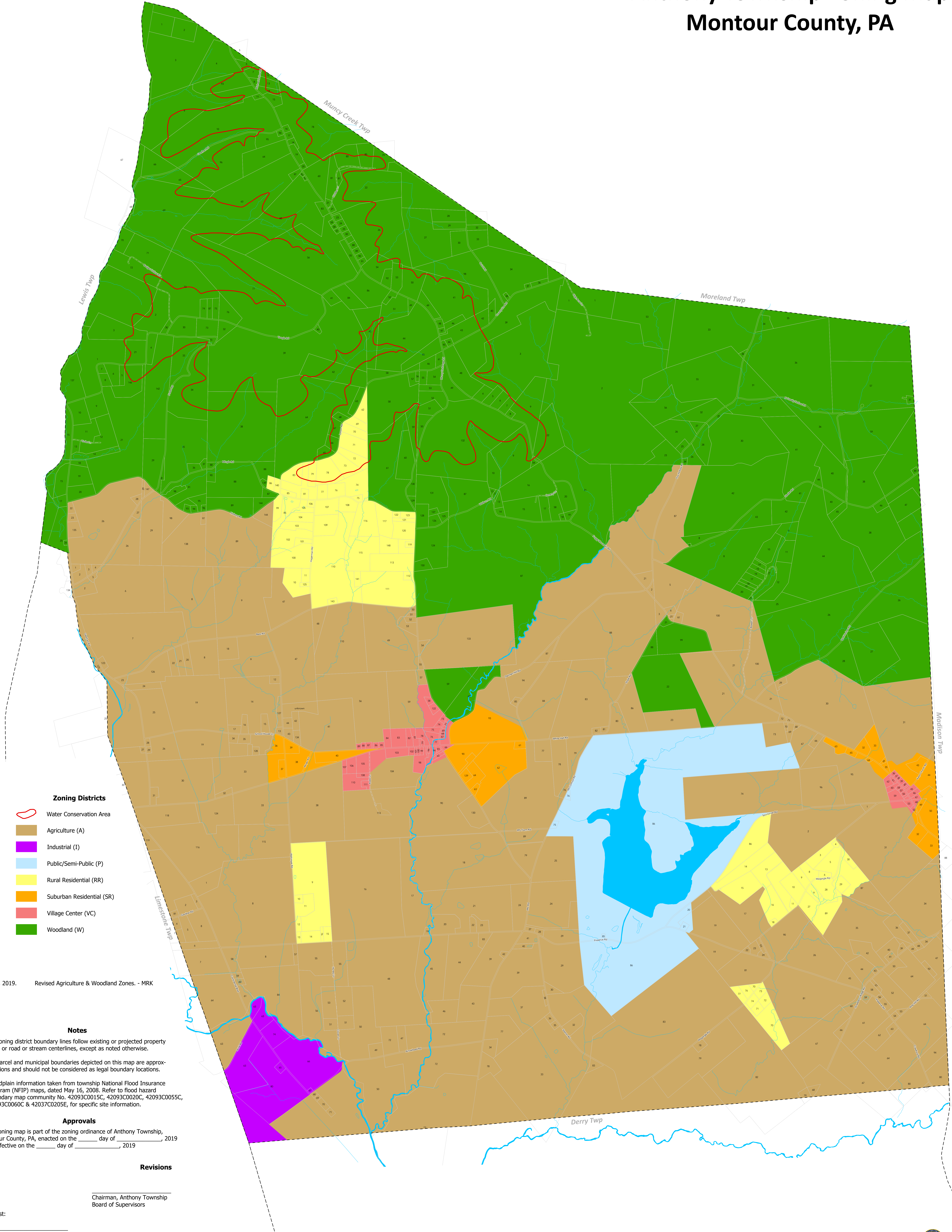







Anthony Township Zoning Map

Montour County, PA



Zoning Districts

-  Water Conservation Area
-  Agriculture (A)
-  Industrial (I)
-  Public/Semi-Public (P)
-  Rural Residential (RR)
-  Suburban Residential (SR)
-  Village Center (VC)
-  Woodland (W)

May 7, 2019. Revised Agriculture & Woodland Zones. - MRK

Notes

All zoning district boundary lines follow existing or projected property lines or road or stream centerlines, except as noted otherwise.

All parcel and municipal boundaries depicted on this map are approximations and should not be considered as legal boundary locations.

Floodplain information taken from township National Flood Insurance Program (NFIP) maps, dated May 16, 2008. Refer to flood hazard boundary map community No. 42093C0015C, 42093C0020C, 42093C0055C, 42093C0060C & 42037C0205E, for specific site information.

Approvals

This zoning map is part of the zoning ordinance of Anthony Township, Montour County, PA, enacted on the ____ day of _____, 2019 and effective on the ____ day of _____, 2019

Revisions

Chairman, Anthony Township Board of Supervisors

Attest:

Secretary, Anthony Township Board of Supervisors

